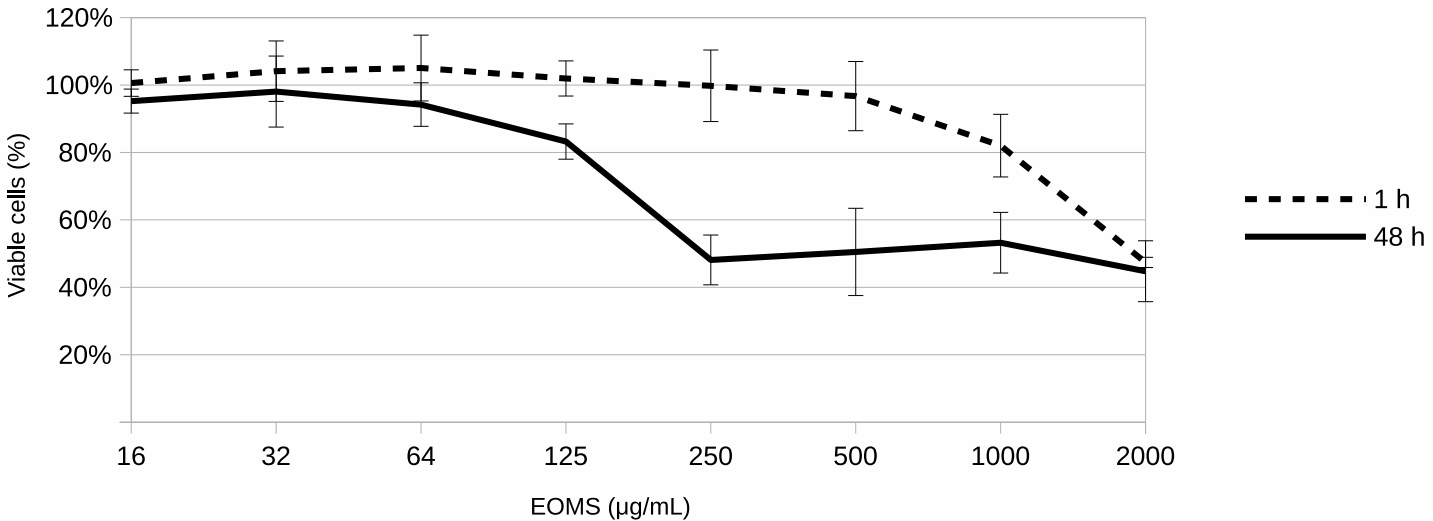
120%
100%
80%
60%
40%
20%
Viable cells (%)
16
32
64
125
250
500
1000
2000
EOMS (µg/mL)
1 h
48 h